

PLAN OF SURVEY OF
PARTS OF LOT 17, 18 & 19
REGISTERED PLAN 1589-YORK
CITY OF ETOBICOKE
MUNICIPALITY OF METROPOLITAN TORONTO

Barry Kaufman
Barrister
Suite 201
2050 Sheppard Ave. E.
Willowdale, Ont
M2J 5B3

SCALE 1:200



C. E. DOTTERILL LTD. SURVEYORS 1990

BANNON AVENUE

N 74° 02' 15" E

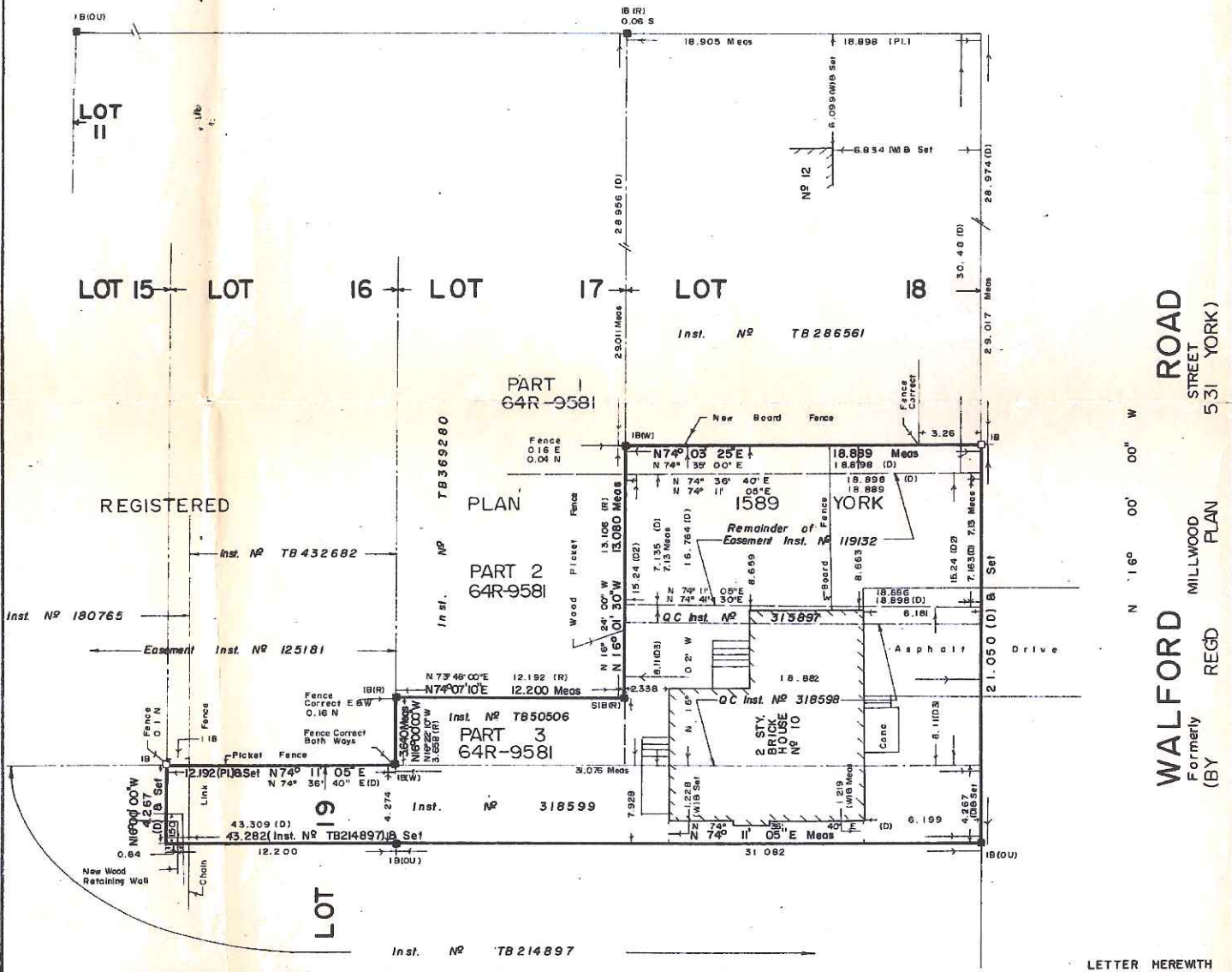

WALFORD ROAD
Formerly (BY REGD PLAN MILLWOOD STREET 531 YORK)

LETTER HEREWITH

D2	denotes	Inst. No. 119132
D3	denotes	Inst. No. 318597
NOTE		
S.I.B.	denotes	standard iron bar.
S.S.I.B.	denotes	short standard iron bar.
I.B.	denotes	iron bar
I.T.	denotes	iron tube
C.C.	denotes	cut cross
⊕	denotes	set
⊙	denotes	found
II	Inst. No.	318599
II	Registered Plan	1589 York
II	Plan	64R-9581
II		J. E. Wicken O.L.S.

SURVEYOR'S CERTIFICATE

I CERTIFY THAT
The field survey represented on this plan was
completed on the 19th day of Sept. 1990.
Additions October 5th, 1990.

Sept. 24th, 1990

C. E. Dotterill
C. E. Dotterill
Ontario Land Surveyor

BEARING NOTE

Bearings are astronomic and are referred
to the Westerly limit of Walford
Road as shown on Plan
1589-York having a bearing of N16°00'00" W.

METRIC

Distances shown on this plan are in metres and
can be converted to feet by dividing by 0.3048.

C. E. DOTTERILL LTD.

ONTARIO LAND SURVEYOR
884 MILLWOOD ROAD
TORONTO 467-8023

12887-X-5
16-R30

**PLAN OF SURVEY OF
PARTS OF LOT 17, 18 & 19
REGISTERED PLAN 1589-YORK
CITY OF ETOBICOKE**
MUNICIPALITY OF METROPOLITAN TORONTO

Barry Kaufman
Barrister
Suite 201
2050 Sheppard Ave. E.
Willowdale, Ont
M2J 5B3

SCALE 1:200

C. E. DOTTERILL LTD. SURVEYORS 1990

BANNON AVENUE

N 74° 02' 15" E

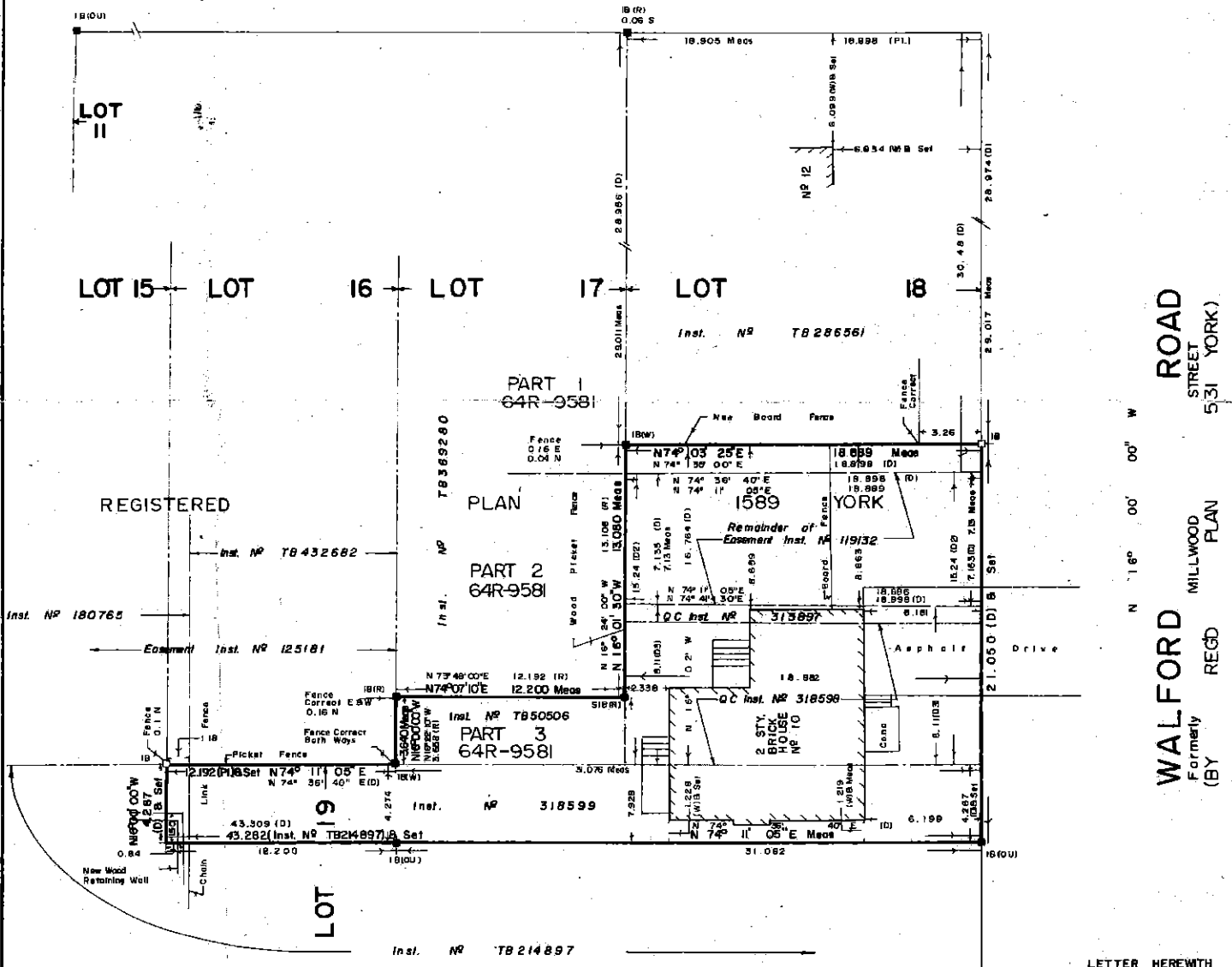

WALFORD ROAD
STREET 5/31 YORK)
MILLWOOD PLAN
REGD (BY

LETTER HEREWITH

D2	denotes	Inst. No. 119/32
D3	denotes	Inst. No. 318597
NOTE		
S.I.B.	denotes	standard iron bar.
S.S.I.B.	denotes	short standard iron bar.
I.B.	denotes	iron bar
I.T.	denotes	iron tube
C.C.	denotes	cut cross
⊙	denotes	set.
⊙	denotes	found.
⊙	denotes	Inst. No. 318599
⊙	denotes	Registered Plan 1589 York
⊙	denotes	Plan 64R-9581
⊙	denotes	J. E. Wicken O.L.S.

SURVEYOR'S CERTIFICATE

I CERTIFY THAT
The field survey represented on this plan was
completed on the 19th day of Sept. 1990.
Additional October 5th, 1990.

Sept. 24th, 1990

C. E. Dotterill
C. E. Dotterill
Ontario Land Surveyor

BEARING NOTE

Bearings are astronomic and are referred
to the Waelely limb of Walford
Road as shown on Plan
1589-York having a bearing of N16°00'00"W.

METRIC

Distances shown on this plan are in metres and
can be converted to feet by dividing by 0.3048.

C. E. DOTTERILL LTD.

ONTARIO LAND SURVEYOR
884 MILLWOOD ROAD
TORONTO 487-8023

T288-105
M-820